Fortuna
Perurus es
Avare vita
Vrdish

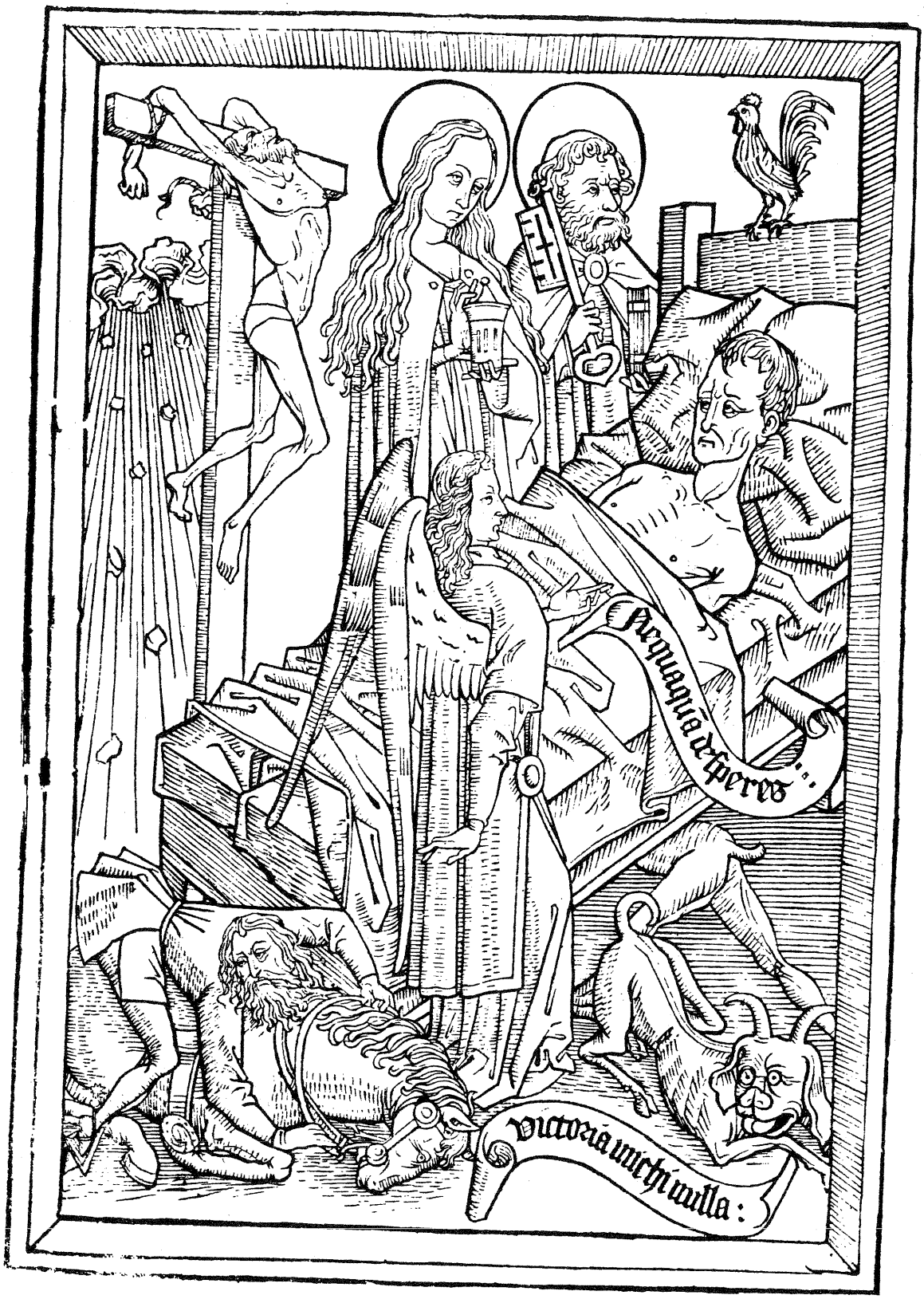
Sequaqua desperes
victoria michi nulla: